



HourGlass



A Heart for Service in the Shoals

A Heart for Service in the Shoals

Muscle Shoals District Service League

November 2001

60th Year of Apple Annie

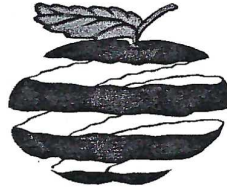

November Meeting-Sunday, October 28th
Meeting will be at the Gattman Park Rec.
Center/Polishing Party
Board @ 12:30 pm - General @ 1:00 pm

President's Message

Fall is here and so is Apple Annie! To me they go hand in hand. I love the crisp autumn mornings and I love Apple Annie. As we all know, Apple Annie means a great deal to the League and to our community. This year marks Apple Annie Day's 60th anniversary and it is incredible to think that Shoals Area women have been polishing and distributing apples for that many years. I would venture to guess that we have collected over \$1,000,000 in those sixty years. What a wonderful tribute to the League and our members, past and present.

As I mentioned in the last HourGlass, I think that our Apple Annie sales will be more important this year than in years past. In these tumultuous times, communities and supporting organizations must band together to help those among us who need help. The federal government isn't going to be able to help social service organizations as they have in the past. These organizations may indeed fall short in the amount of money they receive from the various governmental and non-governmental agencies that support them. That is why Apple Annie sales are even more important to our community today.

Cheers to the Apple Annie committee, headed up by Mary Marshall VanSant, for all their hard work, organization, apple management, and enthusiasm. The committee is: Mary Marshall VanSant, Lisa Davis, Loeë Miree, Jackie Stutts, Missy Hibbett, Nancy Woodis, Robin Coussons, Allison McWilliams, Goode Dethero, Kristi Sockwell, Patty Redd and Brantley Holt. Thanks to each and every one of you.

Thanks, also to each League member and Sustainer for giving their time to the League to sell and distribute apples. Needless to say, the League is only as good as we each are individually. So, think positive thoughts about big donations, good weather, and pretty apples. I look forward to seeing you at the Muscle Shoals Rec Center on October 28.

Lisa



Lisa, Mary Marshall & Lynn Announce Apple Annie
2001-Our 60th Year

Table of Contents

- ❶ President's Message
- ❷ Meeting Minutes
- ❸ Apple Annie
- ❹ Apple Annie Posts, Dues Reminder
- ❺ Provisionals 2001, Provisionals Sign-Up for Apple Sales
- ❻ Apple Annie Requests, Sustainer Dues Reminder

**MSDSL MEETING MINUTES –OCTOBER MEETING
OCTOBER 2, 2001**

The MSDSL held its board meeting at 7 p.m. on October 2, 2001 at the University of North Alabama. Lisa Keys-Mathews, President, called the meeting to order.

Roll: 86 members present and 32 absent; 41 provisionals present and 7 absent.

Minutes: Upon motion by Mary Marshall Van Sant and a second by Amy Darby the minutes from the September meeting were approved unanimously.

Treasurer: Penny Westmoreland reported the following balances:

Administrative:	\$ 4,664.78
Community:	2,590.72
Memorial:	215.10
Checking Account Balance	7,450.60

She reminded members that our \$55.00 league dues are due November 15, 2001 and that the late fee is \$15.00.

Correspondence: Penny Joiner reported that the league received thank-you notes from Rolling Riders, Lauderdale County Schools, Kids' Playground, Adult Basic Education, and the Alabama Institute for the Deaf & Blind.

Other Business:

- Lisa Keys-Mathews announced that a collection would be taken at tonight's meeting for Todd Foust's scholarship fund at UNA.
- Lisa Keys-Mathews informed members that nametags must be worn on Apple Annie Day and that they must inform Dana Lindsey tonight if they need a new one by Apple Annie Day.
- Upon the board's recommendation, a motion was made to have Bag-A-Bargain in the spring of 2003. The motion carried by a unanimous vote.

League Development: Allison Newton introduced Alison Isbell, director of the CP Center in Sheffield, as the guest speaker. She informed the league about the center and their services to the public. Alison also thanked the league for funds the center receives to purchase equipment.

Committee Reports

Apple Annie: Chairperson Mary Marshall Van Sant reminded the league about Apple Annie dates: Polishing Party – Sunday, October 28, 1:00 p.m. at the Muscle Shoals Recreational Center (remember to bring a cloth); Plant Sales - Thursday, November 1; Apple Annie Day, Friday, November 2. The office will be at Woodward Avenue Baptist Church, and all money will be due on that day. The office will be open on Thursday from 3-5 p.m. and on Friday from 7 a.m. until. Lynn Bevis announced that Apple Annie t-shirts were available in the lobby for \$5.00 and that there are enough for everyone to buy one. Top sellers will leave first and there will be a check-out this year. Presale deadline is Tuesday, October 16. Patty Klos suggested that we might donate a portion of our Apple Annie funds to the Red Cross for the disaster relief.

Cookbook Chair: Chairperson Lori Dolan reported 14 people submitted cards for the drawing. Molly McCanless won the door prize. She encouraged members to continue to give her names of businesses willing to sell cookbooks.

Finance: Chairperson Becky McDaniel requested that members give her names and numbers of agencies interested in Apple Annie funds. She announced the deadline of December 25, 2001 for requests.

Future Policies: No report

Hospitality: No report

Hourglass: Tonya Southall reported that the next deadline is October 12, 2001.

Placement: No report

Public Relations: Chairperson Lynn Bevis reported that her committee would meet briefly after the general meeting.

Provisional Directors: Chairpersons Leslie Tomlinson and Tina Jhin reported that the next provisional meeting will be at 6:30 in the Helen Keller Library in Tuscumbia.

Rehabilitation: Rehab. Party is October 26 and committee members should pay \$5.00.

Scholarship: Dana Lindsey informed the league that the board approved the recipient, Bobby Atkinson, for the 2001-2002 scholarship.

Yearbook: Chairperson Kelly McCormack reported that yearbooks are available upon payment of dues. She requested that if any member knew a sustainer and was willing to deliver their yearbook, to please let her know.

Transportation: Chairperson Janice Pride reported that she had no requests.

Next meeting will be Sunday, October 28, 2001, at the Muscle Shoals Recreational Center. With no further business, Lisa Keys-Mathews adjourned the meeting.

Respectfully Submitted,
Dana Lindsey
Recording Secretary 2001-02

Apple Annie News



Remember to bring your basket, wear your name tag and red tights!!! If it's cold, layer a sweater and wear a coat.

If you need a nametag contact Dana Lindsey to get one.

Sunday, October 28th
Polishing Party
Muscle Shoals Recreation Center at
Gattman Park
1:00 pm

Apple Prices:
Bags - \$5.00
Crates with 80 apples - \$50.00
Half-crates with 40 apples - \$35.00

- Remember to bring a rag/sock to polish with
- Sign in and get polishing assignment
- Check-out, turn in money collected and get crate delivery assignments
- You will be notified with your crate delivery if you need to pick up a check
- ATO's will be there to help you with your crates, ½ crates and bags to your car

Apple Annie Office
Woodward Avenue Baptist Church
801 Woodward Ave.
Muscle Shoals, AL

Office Hours:
Thursday, November 1, 4pm to 5pm
Friday, November 2, 7am - until.

IMPORTANT

Please deliver crates as quickly as possible, no later than Tuesday, preferably on Monday. We don't want any more complaints of soggy apples!!!

Don't forget, if you open a post, you must pick up supplies at the office. If you close a post, bring all supplies back to the office. If more than one league member is opening a post, please decide who will pick up your supplies or return supplies to the office.

If you are pregnant or have a medical reason that will exempt you from working a post Apple Annie Day, please contact your county chairperson immediately.

Apple Annie Committee
Overall Chairperson -Mary Marshall VanSant - 383-3977

County Chairpersons:

Colbert- Lisa Davis - 383-8565

Lauderdale -Loee Miree -757-0041

Town Chairpersons:

Colbert-Jackie Stutts -393-4020-Stutts2@aol.com

Lauderdale-Missy Hibbett-766-9989-Mhibbett@aol.com

Bag Chairpersons:

Colbert-Nancy Woodis -381-2097

Lauderdale-Robins Coussons-766-9384

Crate Chairpersons:

Colbert- Allison McWilliams - 389-9588

Lauderdale-Goode Dethero -767-7306

Assistant Crate Chairpersons:

Colbert- Kristi Sockwell - 381-8434

Lauderdale- Patty Redd - 760-7067

Provisional Sales Chairperson: Brantley Holt-740-6800

If you have been excused from the polishing party, remember that you are responsible for having someone pick up your crates, delivery assignments and bags from Gattman Center.

All money must be turned in Apple Annie Day!

Provisional Sales Day

Provisionals remember: Provisional Sales Day is Thursday, November 1 and will be at the Wal-Mart stores in Colbert and Lauderdale counties. If you have any questions, call Brantley Holt at 740-6800. The sign up list with times is on page 5 in this HourGlass.

After Apple Annie Day

Car decals come off the day after Apple Annie Day

A huge **THANK YOU** to my committee for all their hard work and **great** ideas!! Many hands make light work.

2001 Goal is 25 Bags per League member!

Mary Marshall

Apple Annie Posts

(O) Opening; (C) Closing

MUSCLE SHOALS

Bank Independent-Drive-In Tammy Wender (O&C) 3 - 7
 Mall Entrance Nicole Bowen (O&C) 9 - 1
 Colonial Bank-Drive-In Jennifer Evans (O) 10 - 2
 Nikki Whitehead (C) 10-2
 First Metro Bank-Drive-In Debbie Bradford (O) 11-1
 Paige Callahan (O) 3-7
 Theresa McAnnally(C)3-7
 Main Door Karen McCool (O)9-1
 Leigh Ann Pierce(C) 12 - 4
 FoodWorld Holly Morrioso(O) 9 - 1
 Linda Campbell (C) 9-1
 Kim Goodwin (O) 3-7
 Emily Thornton 5-9
 Kerri Kirkland (C) 5 - 9
 Homemade Heaven Pam Andrews (O&C) 12-4
 K-Mart Claudia Vance (O&C) 9 - 1
 Carolyn Mize (O)4-8
 Angelynn Garrett (C)5 - 9
 Listerhill-Woodward Ave Drive-In Michelle Simpson (O) 9 - 1
 Allison Weaver 12-4
 Emily Lawler (C) 1 - 5
 Main Door Kim Murphy (O&C) 9 - 1
 Listerhill-2nd Street Heather Nash (O &C) 9-1
 Post Office Suzanne Smith (O) 8:30 - 12:30
 Shawn Nesbitt (C) 12:30 - 4:30
 Wal-Mart Supercenter (Reg. Entrance) Julia Shook (O)10 - 2
 Susan Brocato (O)8 -12 Lucy Cook 4 - 8
 Melissa Collum 2-6 Tiffany Smart (C)5-9
 Amy Farris 5-9
 Wal-Mart (Grocery Entrance) Allison Isbell (O)10-2
 Linda Isbell (O)8-12 Shana Alexander 2-6
 Betty Collignon 12-4 Kelly McCormack 5-9
 Monica Quillen 4-8 Jennifer Hatcher (C)5-9
 Lowe's Carla Griffin (O)3:30-7:30
 Pam Skidmore (C)3:30-7:30

SHEFFIELD

Foodland Plus Katie Bendall (O&C) 8 - 12
 Suzanne Grissom(O&C)3:30-7:30
 Listerhill-Drive-In Amy Holcomb(O) 9 - 1
 Joanna Hardwick(C) 1 - 5
 Main Door Valerie Wesson (O&C) 1 - 5
 Post Office JoAnna Edwards (O) 8:30 - 12:30
 Melanie Hughley (C) 12:30 - 4:30

TUSCUMBIA

Bank Independent Tina Jhin (O) 9 - 1
 Selena Inman(C)1 - 5
 Coldwater Cafe Alice A. Bonfield (O&C) 10:30-2:30
 Colonial Bank-Main Office Amy Jon Finch(O&C) 9 - 1
 Katherine Haase (O) 8 -12
 Courthouse Nicole Peters 10:30-2:30
 Tina Rosser (C) 12:30 - 4:30
 Fiddler's Cafe Nan Gardiner(O&C)11 - 1
 Cecily Smith (O&C)5 -9
 First Metro Bank Jennifer Vandiver (O) 9 - 1
 Kelli Jeffreys (C)1-5
 Foodland Nan Gardiner(O)1-3
 Christy Waters(C) 3 - 7

Post Office Kim Williams (O) 8:30 - 12:30
 Downtown Courtney Linley (C) 12:30 - 4:30
 Hwy. 72 M issy Logan (O) 8:30 - 12:30
 Cindy Choat (C) 12:30 - 4:30
 The Palace Pat Shoemaker (O&C)11-1

FLORENCE

AmSouth Bank Downtown-Drive-Thru Lee Pieroni (O)&(C) 9 - 1
 Bank Independent-Cox Creek Cindy Humphries (O&C)9 -11
 Bank Independent-Darby Dr. Cheri Sutherland (O&C)9 - 1
 Bank Independent-Downtown Karen Christian (O) 9 - 1
 Demet Jenkins (C)1 - 5
 Bank Independent-Killen Virginia Koonce (O&C) 9 - 1
 Lynn Bevis (O&C)9 - 1
 Books-A-Million Cracker Barrel
 2 posts Kristi Mitchell (O), Jackie Darby 7-11
 2 posts Shylee Bevis, Missy Ridgeway 11-3
 Lori Dolan (C) 3-7
 First Southern Bank Downtown-Lobby Cindy Schlosser (O)9 - 1
 Michelle Hatcher (C)1 - 5
 Florence City Hall Front Door on College Allison Newton (O&C)10 - 2
 Florence Post Office Downtown-Front Door Kathryn Keith (O)8 - 12
 Catherine O'Steen(C)12 - 4
 North Florence Tracey Marcu (O&C)8 - 12
 Foodworld Florence Blvd. Genna DeGroot (O), Cindy Ott 8 - 12
 Nancy Peck 12 - 4
 Katherine Underwood(C), Lisa Eckl(C) 4 - 8
 Hobby Lobby Holly Nichols (O&C) 9 - 1
 K-Mart Amy Darby (O), Angie Barker 2 posts 9 - 1
 Becky McDaniel, Jan McCune 2 posts 1 - 5
 Marianna Jordan (C) 5 - 9

Lauderdale Co. Courthouse Front Door Belinda Ross, Kenda Rusevlyan (O) 9 - 1
 Missy Hallmark(C) 1 - 5
 Side Door (O) Lisa Trousdale (C)Janice Pride 7 - 11
 Listerhill Credit Union College Street Drive-In Ashli Smith (O&C) 9 - 1
 Lowe's Leslie Howard, Claudia Henao(O) 7-11
 Janet Wood 11-3
 Rachel Foust, Courtney Hurt (C) 3-7
 Parisian Womens Cindy Humphries (O&C) 4-6
 Ricatonis Connie Gilley (O &C) 4 - 8
 Rogers Lisa Mathews (O&C) 9:30 - 1:30
 Sam's Club 2 posts Robin Watson(O&C), Susan Riedel 3-7
 SunTrust Downtown-Drive-In Paula Williams (O&C) 7:15 - 11:15
 Toys R US Jill Bobo (O&C) 10:00 - 2:00

Wal-Mart Front Entrances (2 at each entrance) 4 posts (O) 9 - 1
 Garden Center 2 posts (O) 9 - 1
 Penny Joiner, Joan Lane, Tonya Southall, Susie Ray(O), Michelle Tice (O), Melinda Brasili(O)
 Front Entrances (2 each entrance) Garden (2) 1-5
 JoAnna Hurt, Sabrina Eddins, Tina Mitchell, Liza Darby, Patty Klos, Julie Richey
 Front Entrance (2 each entrance) Garden (2) (C) 5 - 9
 Paige Gray, Jennifer Cornelius, Julie Wilson, Lee Ann Coffey (C), Kristi Niedergeses (C)
 Winn Dixie-Cox Creek Nicki Mann (O)9 - 1
 Melinda Brasili 1-2:30
 Beth Trimble (C), Melanie Stokes (C) 5 - 9
 Winn Dixie-Killen Kim Wampler (O) 9 - 1
 Ella James 1 - 5
 Stacy Matthews (C), Susan Webb (C)5-9

Half Posts - 2 hour positions

Eva Marie's Rebecca Tedder 1:30 - 1:30
 Logans Restaurant Rebecca Tedder 5:30 - 7:30
 Zona Viva Amy Letson 5:30 - 7:30

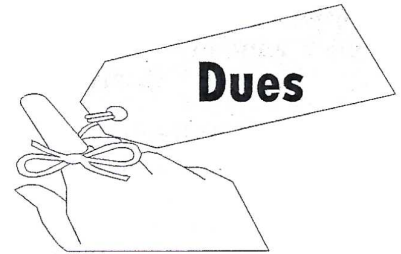

Members:

Remember that dues of \$55 are due by November 15

There will be a late fee of \$15 after this date.

Dues can be paid at the League meetings or mailed to: Penny Westmoreland 114 Hickory Dr. Muscle Shoals, AL 35631

Sustainers need to mail dues of \$30 to the above address.



The 2001-2 Provisionals!

Jennifer Hatcher is married to Jason and is a: Ultrasound Tech at Shoals Medical Mall. She has two children-Lakin-5 and Madalyn-3.

Cherri Sutherland is an artist specializing in portraiture and decorative arts. She is married to Brad and has one child-Dylan-9.

Stacy Matthews who is married to Oliver works part-time at ECM East Infusion Clinic. She has two children-William-11 and Matthew-9. She enjoys tennis and baseball with William & Matt.

Stephanie Banks is a 2nd grade teacher at Southside Primary School. She is married to Mark.

Susan Webb is married to Burt and is a stay at home mom to Jones Taylor-3mon. She enjoys tennis, snow-skiing and is a registered nurse.

Nicole Peters is a respiratory therapist at Helen Keller Hospital and is married to Chuck. She has a 2 year old daughter-Anna Beth.on August 4th to Stephen Lawler. She is a 3rd grade teacher at Riverhill School.

Kelli Jeffreys is a Ultrasound Tech at Shoals Medical Clinic.

Pam Skidmore is a teacher at R.E. Thompson School. She enjoys tennis and singing.

Julie Richey has two children, Anna Cagle-3 and Caroline-1. She is married to Ralph Richey and is a 2nd grade teacher at Wilson School. She enjoys reading.

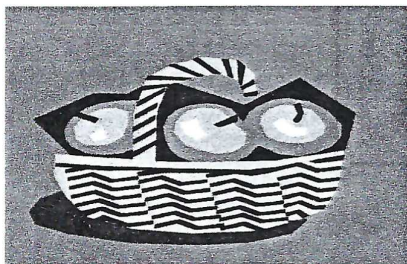

PROVISIONAL MEETING November 13th at 6:30pm Tennessee Valley Art Center

Please note that this meeting will be held on the SECOND Tuesday in November to allow everyone time to prepare for the Thanksgiving holidays.

The Tennessee Valley Art Center is located at 511 N. Water in Tuscumbia. Please call the Art Center for specific directions. We hope you will make every effort to attend this meeting, as it will be the final provisional meeting until the New Year. If you are unable to attend, please call Leslie or Tina.

Thank you for all your hard work!



Provisionals-make sure you look at the sign up (next column) for Provisionals Sales Day posts at Wal-Mart. Don't forget to buy your red hose and hang your posters. I will be at your meeting if you have any questions.

Thanks,
Brantley Holt

Provisional Sales Day Chairperson

Muscle Shoals Wal-Mart

Florence Wal-Mart

Left Entrance
4:00-5:30pm-2 posts
5:30-7:00pm-2posts

Left Entrance
5:00-6:30pm-2 posts
6:30-8:00pm-2 posts

Right Entrance
4:00-5:30pm-3 posts
5:30-7:00pm-3posts

Right Entrance
5:00-6:30pm-3 posts
6:30-8:00pm-3 posts

Garden Center
4:00-5:30pm-2 posts
5:30-7:00pm-2posts

Garden Center
5:00-6:30pm-2 posts
6:30-8:00pm-2 posts

Name Correction for the Year Book
Angie Barber is misspelled. Her name is Angie Barker. Please correct in your Year Book.



Remember to be thinking about organizations who might benefit from Apple Annie Funds and give your suggestions on groups who should apply/request Apple Annie Funds to Becky McDaniel. Deadline for requests is December 25.

Bulk Rate
U.S. Postage Paid
Permit No. 215
Sheffield, AL
35660

Attention Sustainers

Please remember to send in your dues to continue receiving your HourGlass.

Dues are \$30 and must be paid by November 15th to continue the newsletter.

***Please mail to:
Penny Westmoreland
114 Hickory Dr.
Muscle Shoals, AL 35631***

PO Box 793
Sheffield, AL
35660

